williamson

WILLIAMSON -
FILE 1 of 3

(Individual names)

Williamson 1 of 3

Arthur
Benjamin
Charles
Cuthbert
Elizabeth
Exum
Francis
George
Jacob
James
Jesse
John
Joseph
Lewellen
Lewis
Matthew
Martha
Richard
Robert
Sarah
Stephen
Thomas
Val
William

Misc

Abagail
Anne
Archibald
Isaac
Henry
Lancelot
Lottie
Mary
Nathaniel
Silvia
Stephen

Arthur

Soth
2 – 143 ap. Thos. Browne by Burwell, Berg
+ arthur Wooten 1765 -

76. Thos s of arthur wooten + w. Elza – 3-3-1765 –
Jesse wooten, Wm Moore, Sarah Clark

2 – 40 ann d. of arthur wooten + wife Elza – 8-28-1767.
Lewis Dunn, Selah Rachel, Mary Peters

2 – 48 Martha dau of arthur wooten + w Elza 8-24-1770
John Cargill, Martha Benis, Judeth Avery

Wooten

Edward Berkin of
Brunswick to arthur Wooten
on B water Swamp 120 a.
1737

D. B 5 – 185 –

Williamson

arthur wm + Elizabeth
his wife of Sussex Co.
400 a. ?

D. B. 11 – 110

l of w.

Benjamin

Chest. G. B 2
93. Joshua Irby to pay Benj. Wimsen 15,881 for
Ind - for at + Ttaw. at suit of David Bell 1755 -

G B 1746 - 5 -
333. David Bell vs Benj Williamson - pltf to recover 1751

4-208 Benj. Wimsen - Deed of gift to Wife Par 1 @ of land
1741 in wh. Chappel now stands by Isaac Sec. O.S.
9-23-1732

Benj. Wimsen - Ind at sale of
Isaac Sedbitter. 1755 -
Bk. W B 5 - 233 -

O B 1751 - 5.
15. Thos. Bentl vs Benj Wimsen + wife ~~Amey~~ with will
annexed of wm Green 1751 judg for pltf

1746-51

264 Tho. Green made complt. ~~against~~ Benj Wooden - threat him in such a manner - he thinks he is in danger - etc - Sd. Wooden rec. by rec. wanna Tho. Wooden & Gower Dennis - fined Bey to keep the peace ~~towards~~ Tho. Green 1750.

327. Tho. Booth vs. Benj. Wooden - 1751.
1746-51.

1746-51

106. ord. Benj. Wooden & wife Amey - take Amey Green to run to turn in Inv of est of Wm Green dec'd - 1748.

Sol

2-269. Benj. Wooden - son Stephen, son Lewis son Matth, dau Eliza, dau Lucy Bennett, dau Sally Peterson, son Jas.
Son Jas Ex - 3-4-1771 4-9-1772
Mary Wilkerson, Howell Jones, Wm Stephens.

am. O.B 1760/3

114. Amy Wooden - reg adm on est of Benj Wooden - Sec. John Clay & John Pardue ap - Geo. Worsham, Joel Bevill, Robt Mann, + Ralph Parkerson - 1761

Soh

Benj. Women - son Stephen, son Lewis Son Math,
dau Eliza - dau Lucy Bynum, dau Sally Petteen,
son James Women, 3-4-1771
Mary Wilkemein, Howell Jones, wm Stephens 4-9-1772
W. B 2-469.

3-214

Benjamen Women - 4-24-1819 - wife Mary
son Benj - son Lewis + Sam - dau Prescilla
Soh. dau Sarah, - fd Eaton Pugh guardian to Lewis +
Pres - nep Welden N. Edwards guard to Sam +
Benj - Exs alive + Benj. Sally Sr - + Son Lew
GS

Pink A. Edwards, Math Harrison
Benj Harrison + W. W. Williams - 6 ct 1819.

To all X. Rev. to whom these present shall
Come, know ye that I Benj. Wooten of
I of W. Co do give unto the Up par of aford
County one A. of land for the use of the Chappel
which sd a of land is lying & being in the
aford parish of the I of W. Co, nigh or by
Seacock Swamp, it being the land whereon
the Chappell now stands. And I do for
myself & my heirs & all & every other person
or persons quit claim of the aford a of land
during the term & time that any Chappel
shall be kept up & maintained on the
sd a of land & no longer. In wit thereof
the sd Benj. Wooten hath hereunto put his
hand & seal this 25 day of Sept 1732.

I of W. D B 4-208

Church

To all christ. peo. to whom these present shall come, know ye that I Benj. Comeon of Y of in Co do give unto the upper Par. of the aforesd Co. one Q of Land for the use of the Chappel which said Q of Land is lying & being in the aforesaid parish of N.Y. nigh or by Seacock Swamp. it being the Land whereon the chappell now stands and I do for myself & my heirs & all & every the person or persons quit Claime of the aforesaid a. of Land during the term & Time

That any chappel shall be kept up & maintained on the sd Island no longer. In wit. whereof the sd Benj. Lomson has hereunto put his hand & seal this 25 day of Sept. 1732

D. B4-207

Also Copy

D. B4-278

important

Am
Chas Vernon 228a
7-10-1745. Lev. Sick
of forked B of Little
Rev acty. Chah
Coke 23-894.

Charles

Judith + Chas Vernon
wit with Tho. Sessom
on will of Sarah Hicks
1770. Bk W. B4-12

Bw. Jas Leach. Chas Vernon, Rich Coleman + Wm
Cruzen ass-est of Joseph Parker 1789.

O. Bk 1746-51
1 Chas Vernon D-to ass Pitman 1746

1746

5-312. Est of Alex Graham - pd Chas Vernon
for wheat 1778

Amelia

1-436. 11-19-1742 Ad Chas Women of P. Geo + Joseph Tucker - 14 £ - 5 - Tom Sewers ch of Sellersfork of Deep ch - 1906 - John + Chas Clay. Rott Rowland. 11-19-1742.

1768-79-146. -
Ead of Chas Lucas pd. Chas Women 175-9.
S

D. on Monday 10 - Dr John Women - 41 - of Hemico. Eng. 11-14-1817. p. 3. c. 4.

Chas Women killed in Explosion on Steam Tugs Fulton's - Seaman 6-9-1829
Eng 6-9-1829. p. 2. c 3.

224. Jesse Collier vs Chas Wmson. Dismt. 1780.
230. pet of Stanley Thornton G-Bk-11- Bk 1780
231. Thornton + Clack vs " " ret of am Edward Sic 1700 1780
249. Math Wmson vs - Benj Byman + Eph Peaples Bond.

Bk #13

457. Chas Wmson - 252a. 9-28-1728.
S. S. Bush River -

Bk. G. B 9.

424 Peter Semmon assigne of Russell Blackley vs Chas Wmson.
verdt for deft - Wmson to pay John Mackin a cst
Semmon to pay Briggs Goodrich a cst.
Bk G B.9.

431. John Brett vs Seevis Wmson adm - Cont.

432 Moses Johnson vs. Sevis Wmson, Gray Briggs & Daniel Fisher refused to settle dispute. Cont

440. Abel Smith assigne of Sewallen Wmson vs Rich. Rawson -

V. 193
WPBI
P. Q

Barth Lomeon — of P. Q — Son Chas (under 20)
Son Jas — T wh I horsed of my bro-in-law —
Mr. Wm. XTopher, (under 20) — wife Martha
dau Sarah wife of Tho. Harrison; dau Elizabeth
wife of Tho. Spratt; youngest dau — Martha
to my gr-son Barth son of Francis Bond &
his wife Mary — ~~Barcas~~ Bens. Burroughs
Edw. Mosely Sr. & my loving brother — Rich Wimeon
Ex's wife & son Chas
7-25-1698 — 9-7-1698
Wit Edw. Mosely Sr. Wm Mosely Sr. Tho. Harrison
Tra. Mosely 9-7-1698

Cuthbert

P. Gen Plat Bk
94 Surv for John Hill + Cuthbert, Wms - S. 36 & 9 - 1718

P. Gen 91 Cuthbert Wmson - h.s of Jones Hole Swr
by on his own land. 11-15-1719. 85 a

P. Gen Plat Bk
49. Cuthbert Wmson 85 a - 11-15-1719 - on h.s. Jones Hole
Swr -

Cuthbert Wmson + Susannah White
Surety John White - pg 13
Sept 7 1772 Charlotte Co. - Mar. bonds

Cuthbert Wmson - 6-16-1675 -
144 a - on No. 9. of Jas Riv by
nigh The head of Cohenses.
V. H. Mag 13 - 121

639.

ap. Cuthbert Lemon –
Signed Holleim Sturdwant + Elza
Sturdwant – John Rollenbury + Sexamma
Rollenbury ad.
ap. by John Threewits – Sloman Weyme
& Lem Parham – 10.20.1736

P. Gen. John Hill – Cuthbert Lemon – 36 4 a
93. 12-6-1718 – both sides of Rocky run.

Williamson – Bristol P. V Bk
P. 92 – Rich. Pearis + Cath. Lemon to process Warrants in
to Par. Line – Jos. Hole ch & Rowanty Rd
P. 386 Susan dau of Chas + Pris Lemon B. 9-1-1727
P. 387. John Son of Chas + " " B – 24 – 1730 Bap. 5-10-1730
P. 389. Elza dau. " " Pris " B. 1 – 1733 " 2-2 –
" Joseph Son " " " B. 1-2-1733 " 2-2 –
391 Priscilla " " " B. 11-12-1741

Jackson: Bucks P. V Bl

P. 41 Daniel Jackson m y Eliza dau of John Puckett he bond 1. Nov 1778

P. 68. Ord. Hepteene Jackson to bond To Wm Taylor 1733

8LL1 4911

Elizabeth

S. H. Clements Berry Jr. = Elizabeth Williamson pg 10
Thos ← father

Seth 6 Berry Clements Jr = Elizabeth Williamson = Thos. F of Eliz.
11-13-1760

Williamson

Elizabeth Williamson a dau of Howell Edmunds mar. 405 due on my note for Cash lent Stephen Williamson her dau Mary Nancy + Elizabeth 1770

S. H. W. B 2-306

Williamson

Elizabeth Williamson dau of Howell Edmunds (Stephen mentioned in will husband or son?) had daus. Mary, Nancy + Elizabeth. 1770
S. H. 2 - 306.

Acknowledgement of a deed of Gift from Jane Bothe to Margaretta, dau of Elizabeth Williamson, now the relict of Thos. Urian
June 10, 1672. W + D B 2 - 107.

Edmunds

Howell E wife Mary - unnamed daus Sarah, Mary, Ann, Martha + Lucy Edmunds, son Samuel Edmunds (under 21) Son Thomas Edmunds - To Henry Edmunds - To Charles Ed - son of Henry Ed, son Howell E, son Thomas E, son Wm Edmund (land in Halifax Co. N.C.) Son John (under 21) To dau Elizabeth Womack - also 40£ due on my wife for cash but Stephen Womack. her dau. Mary Womack - her dau Nancy + her dau Elizabeth. Tho Edmund Ex.

Wit
Geo Gurley Jr
Wm Whitehead
Holliday Revel.

1-1-1770
3-8-1770.

S. H. W. BZ — 306

Exum

Sch ✓	Exum Woman = Nille Turner - Simon T. Sr & Jhn. 8-1-1761
S, H	Exum Woman = Nille Turner pg 6 Aug 6-1761 Simon ✓ father ✓
3-482. Bk Exs fd Simin Turner+wife	Exum Woman - Ann Fra., Relict wife - Sons Turner & John (not 21) - dau Mary Ann (not 18) - (distributed Francis with 1/5 -) 4-4-1767. O.S. 5-25-1767 Floyd Wms, John Wms, Irwin Brown. Sec. Geo Wyche & Benj. Bynum
4-158 Bk	Ap Exum Woman - 6-17-1767 - 578-13-2 Irwin Brown, Nath Hicks, Benj. Rives. 5-24-1773.

Exum

Sch ✓	Exum Women = Nille Turner - Simon T. Sr J. Jhn. 8-1-1761
S, H	Exum Women = Nille Turner pg 6 ✓ Aug 6-1761 Simon ✓ father
3-482. Bk Exs fd Simon Turner+wife	Exum Women - Ern Bra, Relict wife - Simon Turner & John (not 21) - dau Mary Ann (not 18) - (deceased) Francis with 1/5 - 4-4-1767. O S. 5-25-1767 Floyd Wm. John Wm. Irwin Brown. Sec. Geo Wyche & Bey. Rupnem
4-158 Bk	Ap Exum Women - 6-17-1767 - 578-13-2. Irwin Brown. Nath Hicks. Bey. Rives. 5-24-1773.

Francis

Ann Burnett, of age par. ary for Wm.
to two Francis Wm Ex. 4-8-1729.
Wm Dixon, Elizabeth Brantley. 4-28-1729
-154.

2X-287 ap est of Fra Wm - Jan 1769 by
Robt Jones. Edw + Wm Bacs + Wm Tourner.
5-25-1769
207 - 218 - 273

Dow x Ann Burnett - Pet by Francis Wm.
6-28-1729 - -165. Jan. 93 P 165

Brens. G. A.
362. Fra Wm Wp. of Exum Wm 177
Jesse Guard.
Ann. B. 1738 H 5H
179. John Tourner ack deed to Fra Wm 175 4

1746-51
103. Francis Wm vs. Geo. Wm. Deft
Sheriff returned that deft. is no inhab of
co - Said deceased. 8-19-1748.

D B8-317 4-5-1750 Wt Fra Womon + Susanna his wife of N.C + Tho. Turner of I of W — Cons 60£ — 400a — on No. side of Bl. Water in I of W — pt of a T. the sd Fra. Wt of his brother Jas. Womon 11-6-1744 bg on S. S of Sewards Sw. to Jas. Tomlin, to Geo Fenne, to Hugh Spotswood's except on a. sold arthur womon — 1-5-1750 Jas. Budger, Tho. Womon, Adam Brown 406-392

Williamson

Francis - wife ann, gr-dau mourning Womon, dau martha Atkinson, son arthur Womon, son Benj. son Joseph, gr-son Francis Womon, gr-dau elizabeth, gr-son Jesse Womon, gr-son arthur Womon, gr-dau Martha Womon gr-son Burwell Womon, gr-son Joseph Womon, gr-son Hardy Womon, gr-son absolem Womon, gr-son Benjamin Womon gr-son James Womon.

5-14-1743

8-22 1743

I of W. W B4-476

(I identified)

Womon

I Joseph Price, to my cousin Wm Price jr. all my land lying on the south side of Warrell Branch, wife Martha, loving father Francis Womon and my wife Martha Ex.

1725-

W. B3-133

Williamson

Francis Williamson & Susanna his wife of H.C. to Andrew Sikes land he bought of his brother James Williamson

1750

D of W. A B. 8-314 (Identified)

Note in 1750 Anne Williamson widow of Francis is living in sd land & desires to remain thereon her natural life etc

pg 316

Williamson, verbal will of Francis Williamson Jr. died. To wife, to son Francis, son James, son Benjamin, son Joseph, dau Martha, dau Sarah, dau Mourning. son Hardy.

1737

wit

Francis Williamson, arthur & Thos Williamson

W. B 4-170

Williamson

Francis Williamson Jr. wife — son Francis, son James, son Benjamin, son Joseph, dau Martha, dau Sarah, dau. Mourning, son Hardy.

9-14-1736

6-27-1737.

D of W. W B 4-170

(Identified)

Williamson

Francis Williamson of H.C to Adam Brown part of a tract granted to Robt Williamson (great-grandfather of the sd Francis) by last will & T. 1745

D B7-161

To grandfather Francis father Francis d. 1743 alive Francis in fee tail

D. B7-164

(Identified)

Williamson

Francis Williamson
a dau of Tho. Daves
1721
G B. 2 - 115 -

Williamson

Francis Williamson & Jane Atkinson Jr. of the 1st pt + Tho. Williamson, 300 a. land patented by Joseph Price. 1739

D B 5 - 360

Signed by Martha Atkinson

(Identified)

Dir Platt Bk.

P. 80. Est of Vincas C. Williamson - to Trice Bros. Williamson, Hamilton S. Williamson - Jas. P. Vaughan Ad of Wife Eliza Jr. - Virginia G. Williamson - on Rocky Run. 345 1/2 a.

Williamson

Francis Williamson for love & affection to my three sons, Arthur, Benjamin + Joseph 1723

G. B 2 - 5 - 90

Frances Williamson estate appraised in 1684

W + D B 2 - 245 -

2X-258

Fra. Womack - Son Jacob plant wh I now live he to pay his sisters Anna Turpin & Elza Moseley - to my gr. son Geo Womack the son of George Womack - 50 £ gr. dau Elza Woms the dau of Tho Woms 50 £ to Ann Murphy dau of Wm Womack 50 £ - my 3 child now living - Jacob Elza M & Ann Turpin - Exs Son Jacob & John Moseley 12-30-1768 - 1-26-1769 X

Int Wm Tourree
John Jesse
Luke Walton

Williamson

Ann Burnett calls Francis Womack father of Joseph Womack - Reg of W-W B3-154.

1729.

Identified

Fra. Womack of Edgecomb To Adam Brown - pt of 15.00 a devised by I. W & T. H Both Women (gr't - gr. father of sd Fran) To his Son Francis in fee Tail 161

Death of Do. Womack - given To Fra. Womack dec'd gr father of This H. & whereas sd Fra Womack dyed This life 1743 leaving issue Fra. & Jane Womack now seized whereof in fee Tail

D B9 - 104

Inventory of my brother Roberts est. Taken by me George Womeon (no date) (date of paper before + after 1688) W + D B2 - 287.

George

Geo. Womeon.

Sons Geo + Robt gr-sons Jacob Barden, son John, son Tho, dau Hester Womeon the land whereon Mr. Peter Procter now lives pt of a pcl of hdl. Lloyd inherited by Col. Joseph B + so made over to my mother + brother Robt. Womeon by the rd of. daus Mary Patience Elizabeth & Julianna. 1721
G B-2-118.

Williamson

Geo. Womeon of Kent co Md m Ra. to Arthur Crocker 2 dau gr. Robert Womeon the 10-30-1686 1737
D. B5-131

Geo Womeon - Surveyor of Md in 1674
(Rw.) D B J 68

Geo. Womeon - soldier Inf.
payment received by Wm Womeon -
11-19-1787.

W. Bk. 5-460 — Est of Sml. Jeter — to pd Geo Womack on dtion 1793

12-437 — 1-1830 — Geo Womack hired negroes belonging to Joe Pollard ed

5-180. am — Geo. Womack, Benj. Woodson & John Oglethy witness will of Edw. Bass — refers to land in ched. 1795 — 4-13.

17

Chas City Bk. 1766-74.
170.
Geo. Womack son of Geo. died apprentice himself to Jesse Bradley of Westover Parish [illegible] to learn trade of mystery of a blacksmith - 12-6-1769.

Geo Womack & Hester his wife to Philip Rayford land bounded on Wm Crumpler, 200 a
Frances Womack — Mar 24, 1703
Wm Crumpler. 2 of W. D B I - 384

Will Crumpler + Elizabeth his wife (sell) and gt. Geo Womack) 1700
D. B 1. 320

Geo Womon to John Sojourner pt of
pat to my br. Robt Womon.
Rich. Stone apr. 9. 1691
Wm Exum Jr. D B I - 36
Jo. Davis

From Council Journal for June 11. 1687.
Mr. Geo. Womon Surveyor of Surry + I of W.
Robt. Womon, Doctor in Physick" - Before 1672
his widow mar. Mr Robt. Burwell. Robt Womon - the
eldest son probably died without issue. There is in
I of W a deed, aug 4, 1672 from Rich Womon (Robert)
of Surry Co. Son + heir of Robt Womon of I of W, deceased
+ in the same Co. in Oct 1688 an I nw. of the estate
of Robt Womon presented by his Father Geo. Geo Womon
Wife Sister of Dale of W. made a deed mar 29-1703.
a deed about 1736 shows That Patience has mar. Robt
Exum. Elizabeth — Joyner + that Juliana unmarried
John. Tho + Geo. are then living. In 1730 Geo
Womon of Henrico. (evidently the son of Geo who died 1723
etc. - one portion of this land had been sold in 1691
by Geo. Womon, bro. of Robt + father of Geo of
Henrico. It is uncertain whether Geo Womon
left descendants as the later Womon of Henrico
are stated to be descended from John Womon
an emigrant who was vestryman of Iden. Parish
from 1735 - to his death in 1757.

Va. H. M. Hf. 25 - 377

Capt. Geo. Lomson – named as
an officer under whom com he was
Seth Hatcher – Powhatan.
Mc Allister – Section 192
Same by – John Toney.
" – Edw. Watkins Sr.

9-81. Petersburg

9 – 1833 Lt Geo. Lomson, Minton Thrift of
2nd pt & Wm Clark & Wm. J Waller
Exs of John Myrick decd – $15-0-0 to
secure ad. Exs – 1.00 to Thrift – all furniture,
stock of clothing & household furniture
& assortment as usually found in a Mercht
Taylors Establishd – G S.
9-25-1833.

10-4 13 – Same to creditors –
J W. Pegram 2nd pt – 2-10-1838.

1-623.
9-15-1837 - Ld Edw G Branch - to
Geo Vernon - $100 & T of 25a - on Sd
Branch - Namozeen Rd - Wm Anderson -
distances to be furnished by Isham E Harpane
Surveyor.

1-624.
9-15-1837 - Ld Geo Vernon + Suzy Ann his
wife - $100 - T by real survey 24a -
Adj Sd Branch - Daniel E. Allen + Sd Vernon
+ Rocky Spring -
Ld by justices Wm Anderson + Rich Booth.

Denwoddie

Died at his residence in Pow. Co. - on Sd 31 - in 77
yr after a protracted illness of more than 12 mo -
Capt Geo Vernon - He was a pat. Soldier of the Rev.
Gentleman + kind in all the social relations of life &
an honest man. 1824
Eng. 4-9-1826. p. 8 - C. 6.

32 - 214 - Chest.

9 - 3 - 1838 Lot Geo Wixson & his wife — of Petersburg & Sabney Wixson & wife Mary Ann of Chest & Thos. Howlett $800, lot in Gatesville - #1 purchased of Ben Osborne of Robt Wixson also lot 24 of Arbuckle - in Gatesville only signed by Sabney & Mary.

No wit

Halifax.

3-257.

Samuel Norwood - of Halifax: son Rich dau. Eliza Yarborough, dau Tabitha Smith - to George Wixson Sr - to my three gr-child George Wixson, David Wixson & Tabitha Bishop, dau. Amy Smith, Cos Lidia Norwood. Exs: Son Rich., David Arnold & Uriah Smith.

10-21-1795. Nov ct 1795 - X

Wit. Uriah Smith, David Arnold.

N.C.

Petersburg

6-1833. Eliza Day = Mordecai Cornell

1825. Geo Lemon - Susan McWolff.

Joshua Lemon = Elizabeth Wilkerson 1829

Geo Lemon Surveyor of Greenway. Dof W Co. according to Act of the Second of March Instant, appearing but having no account of his entries on the Blackwater with him, ordered that he appear at this Board on the 6th day of the next Genl & bring copies of all the entries by him made on the Blackwater from the 1st of his surveyorship

Mar. 1697.

Ex Jour. Council of Col. Va (over)

HP. 1-362

1699 - Surveyor - for D of W & Surry. Th. Swann. - p 460

removed from office
6-11-1697. p- 366

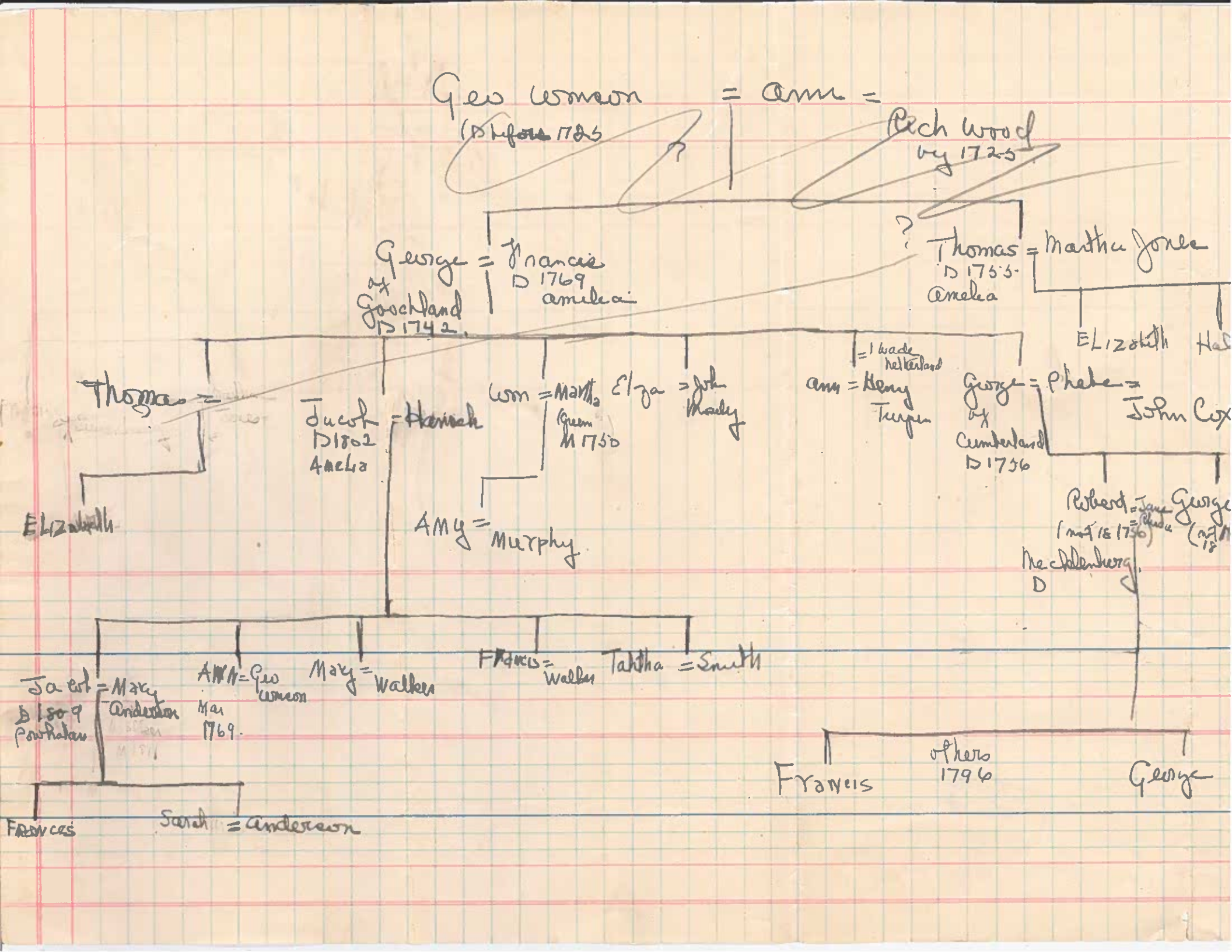
Geo Vernon
D before 1725
= Ann =
Rich Wood
by 1725
George
of Goochland
D 1742
= Francis
D 1769
Amelia
? Thomas
D 1755
Amelia
= Martha Jones
Elizabeth
Thomas =
Elizabeth
Jacob
D 1802
Amelia
= Hannah
Wm = Martha
Green
M 1750
Elza = John Mosby
Ann = Henry Turner
= 1 wife Netherland
George
of Cumberland
D 1756
= Phebe =
John Cox
Robert = Jane
(not 18 1756)
George
(not 18
Mecklenburg
D
AMY = Murphy
Jacob
D 1809
Powhatan
= Mary Anderson
ANN = Geo Vernon
Mar 1769
Mary = Walker
Francis = Walker
Tabitha = Smith
Francis
Sarah = Anderson
Francis
others
1796
George

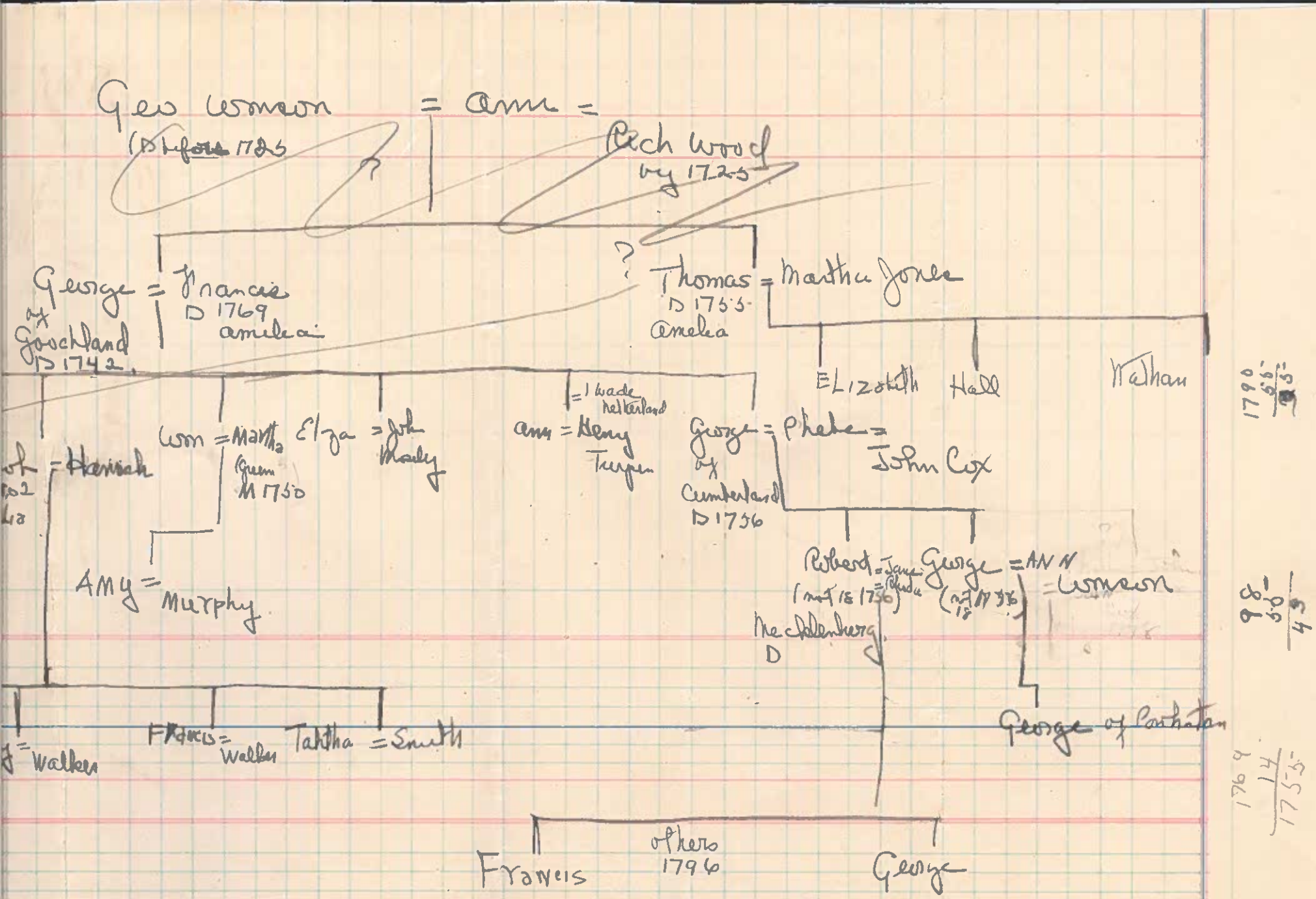
Geo Lemon
D before 1725
= Ann =
Rich Wood
by 1725
George
of Goochland
D 1742
= Francis
D 1769
amelia
? Thomas
D 1755
amelia
= Martha Jones
Elizabeth
Hall
Nathan
1790
55
5
Wm = Martha
Guem
M 1750
Elza = Joh
Mosby
Ann = Henry
Turpen
= 1 wife
Netherland
George
of
Cumberland
D 1756
= Phebe =
John Cox
Robert = Jane
(not 18 1756)
= Phebe
George = ANN
(not 18 1756)
= Lemon
Mecklenburg
D
Amy = Murphy
Francis = Walker
Tabitha = Smith
George of Cockatan
Francis
others
1796
George
1769
14
1755
8
5
4

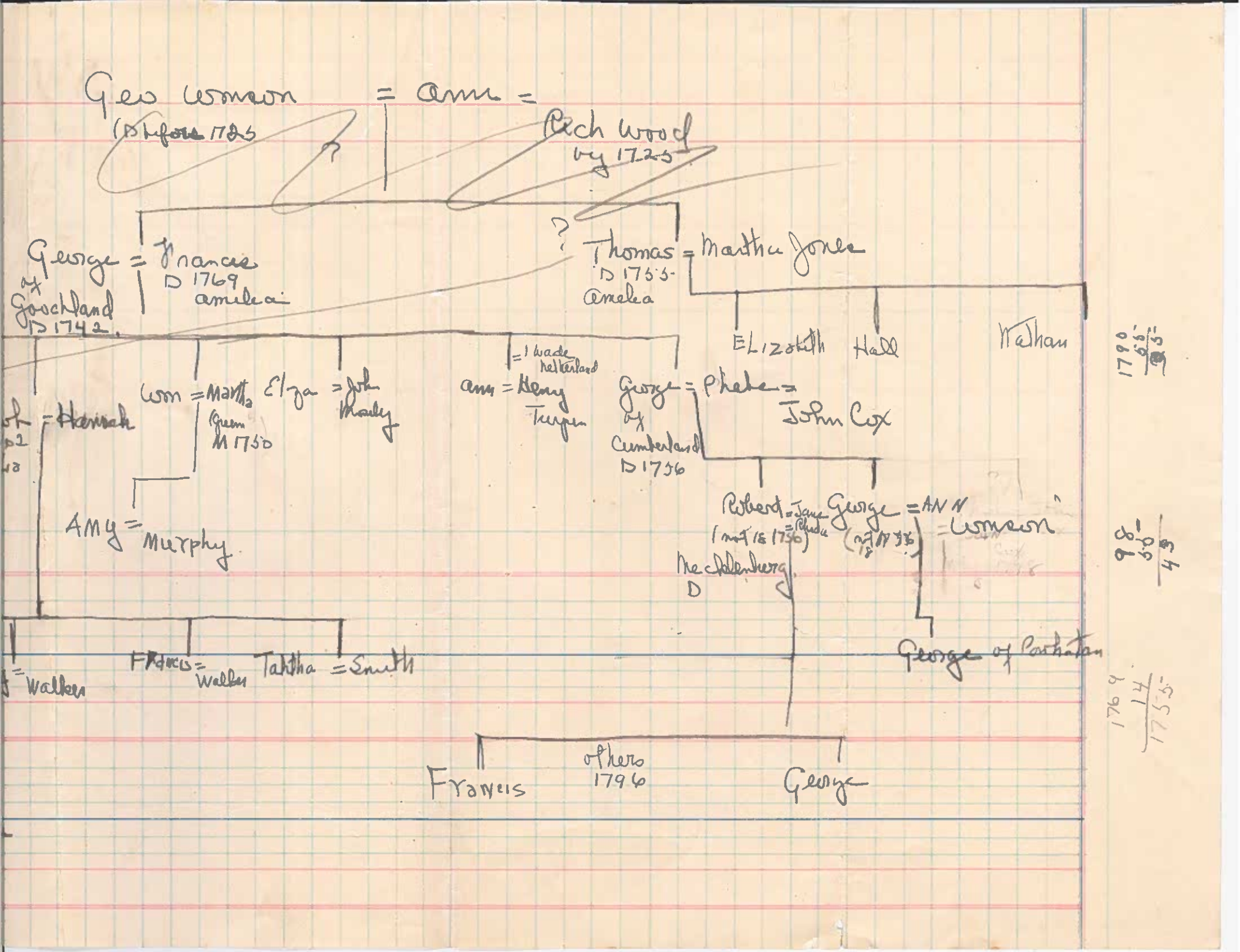
Geo Womon
(D before 1725
= ann =
Rich Wood
by 1725
George of Goochland D 1742.
= Frances D 1769 amelia
? Thomas D 1755 amelia
= Martha Jones
Elizabeth
Hall
Walhan
1790 65
Wm = Martha Green M 1750
Elza = John Manly
ann = Henry Turner
= 1 wade netherland
George of Cumberland D 1756
= Phebe = John Cox
Robert = Jane (m 1756)
George = ANN (m 1756)
= Womon
Mechlenberg D
AMY = Murphy
= Walker
Francis = Walker
Tabitha = Smith
George of Powhatan
Francis
others 1796
George
1799 14 1755
1799 50 9 5.0 4 3

Jacob

amelia 342	2 X agreed of Robt June 1771 dep. Jacob Wimen

O.B 6 439	Chest Jacob Wimen to Town Road — 1775 —

169.	Jacob Wimen bet for Wm Forguson at Suit of Henry Strange 1754

1735-46 352.	Susanna Nixon Rel. & on Tract from husband Hugh Nixon to Jacob Wimen. 1745 —

O.B 17[illegible] 193	Ge[illegible] [illegible] am[illegible]

O.B. 1768-69.

204.	Jacob Wimen & John Moody Exs of Tho Wimen vs John Carse + wife Mary (Cape?) Sam agt Wm Bilt — referred —

15.252.

5-18-1801-
Jacob Wimson of Amelia to Jas. Gale -
118-19- 17 7/8 2a - on Jas. Gales
Joseph Good, Rich Gale, Tucker's line
Bailey line.
Wt. Jas. Gales, Josiah Stewart
Wm Simms. Chest

8-140 1-3-1777 Let Bridgewater Robertson
& wife Nancy of Amelia to Jacob Wimson of same Co
25 & 7. in Parish of Manchester adj Elam
Farmer, Jeremiah Nunnally, Sey. Bailey, Arthur
& Blanks Moody - 75-a - G. S.
Chest Wt Jerman Baker, Jesse Cogbill, Dan'l Ferguson

James

Chest. G. B 5 –
72. John Fowler adm Jas Lemon 1772

Soth. G. B 6.
493. Jas. Lemon recommended to be
Grd a Sl 1 Mil. 1777

Lemon

James Lemon mar
an Underwood &
moved to Rappahannock.
See Und. Family
by Rothergill

Lemon

Dr James Lemon mar
Ann Underwood Dau-dau
of Capt John Upton & Lancaster Co.
W + M - 20 - 133

Jas Williamson a justice for l of
W in 1646
V. H. M. Vol 8 - 107.

Jesse

2-35 Reb. dau Jesse Women & W. Mary. 6-21-1769
Isham Gilliam, Sarah Grant, Mary Rachel Jr.

76 Temp - D - Jesse Women & W. Mary - 7-30-1767
Benj. Lewis, Mary Rachel, Betty Chaney

83. Jas. Son of Jesse Women & W. Mary. 2-27-1772
Jas + Elizabeth ~~Women~~, Wm Loftin Jr

84. Joe Son of Jesse Women & W. Mary. 9-16-1774
Wm White, Thos Stokes, Pris Gilliam.

Person - S - Jesse Women & W. Mary - 1-15-1763.
Arthur Women, Thos Moore Jr - Amy Clanton

2-8. Henry - S - Jesse Women & W. Mary - 1-16-1765 -
Joshua Pennington, Drury + Milly Clanton

216 Simon Turner + Cath Rives + wife Milly Exs of
Obl. O.B.11 Exum Women 1769

222. Jesse + Arthur Women att attach agt est of
Thos. Wynne - who hath privately removed himself

257. Jesse Wesson vs Actn of ejectment of Thos Pearson. Sec
David Mason + Simon Turner. 1770
259. Robt Bailey = Trs ex of John Wms 1770.
263. Rich Brancomb vs Jos Wesson debt 1770
299. Wm Cockburn vs Chas Wesson - Trsp. Asst + Fact
Bk.
O.B 11 - to be decided by David Mason, Wm Edwards + Jas Hunter 1770

Surrey

B. 295. 2-3-1762 Ptd Henry Harrison + Jesse
Wesson of Soth Merchant + Arthur Wesson Mr
of Isle of Wight, planter. 346 £. 13-4
Tn Pas of atk - on Sea Br - Hunting
Quarter. Wyche Br - Wm Andrews, &
Capt Rich. Avery, John Clayton. —
Containing — a 3-18-1762
D. Fisher. Rich Avery. Solomon Gaus

John

3/3 Pattie dau John Women & wf Martha - 6-28-1740
Robt Tucker, Mary Weymouth, Eliza Sikes.

Severy John Women - 6-1-1741 - 240 a - on West side of Severy ck - beg at mouth of the Gt Pond in Co. line 19-977.

Dun. G.B.
119. Peter Manson, John Women, Robt Rives & John Brinton ag est of Phillip Jones - 1759.

Am. G.B. 1757-5.
127 John Women vs Wm Brackett - ret d 1753

5-165.
Brunswick

5-165. Est of John Women in acct with Robt Women adm to Ira Women - by Henry Women - 9-1779

1-9. Nance Jug Pet
Mead John Women & Thos. Gilliam Jr. Ex of Esther Women Cont vs. Godwin.

Am
9-162 5-22-1760 Ct Isaac Jackson & John Wmson of Amelia for 30 £ on Saylors Ck - 129 a on Peter Depue, John Smith - B. Canton - Sd Jackson - Signed Elza Jacks
Wt Wm Cannon, Jos. Hawkins, Wm Archer
Wmd

O B
12-204 Bk
John + Stephen Wmson Exs of Chas Wmson
be
Wm Edward adm of John Wmson - Ct
D. 1-6-1773

Wmson
John Wmson of Hanover County + Prudence his wife - land given to Prudence Cox now wife to sd Wm. by her father Wm. Cox 1747
V. P. 1432.

10-98. John Vernon nun of Bk - to my a child & my
2 g. chld - to Polly Vernon, dau Betty Vernon.
g-dau Betty dau of Joseph Vernon. + g son Joseph Sen
of Joseph Vernon - 3-22-1771
Tra. Harris, Robt Peebles, Wm Pelerson
Bk

Vernon John - wife Mary, 2 Sons John Exum
Vernon + Jesse Parham Vernon. (Ordn 21)
- money in hands of Jas Parham - to Turner
Vernon. Ex 5-2-1796.
Peham Sundry
Th. Metcalfe, Betsey Parham. 9-1796.
Greenville W. B1-338

O.B2- ap ed John Vernon - 9-8-1779-
340. Robt Vernon adm. by Jas Wall, Wm
Bk. Stark, Douglas Williams

Bk

5-165 - Est of John Womack in acct with Robt Womack
1779. - to Jno Womack, by Henry Womack.
2-27-1786

Mikell Fulghum of up par. to Cozz John Jr.
Cozz John Womack. sister Mary Fulghum.
bro. John Jr. bro. Edman Fulghum. Bro
Edman Ex. 11-26-1728 - mikele
John Johnson, Anthony Fulghum
Mary ✓ D&W. B3. 1-27-1728 -
P 144.

Michael Fulghum
Calls John Womack
Cozen 1728
D&W. B3 - 144

Joseph Tucker of Pri Geo. Co. for love &
affection to my well beloved son-in law
John Womack of Surry Co - Albemarle Par
115a - running at in Pat line to
nath. Malones line to Stony Ck, 5-14-1743.
Chas. Connally, Wood Tucker. 5-18-1743
D B 4-117.
Surry.

John Womson – 1-30-1731 – 5-1732.
dau Elizja wife of Holleem Shortwant
✓ Susanna ✓ ✓ John Allenburg
✓ Edith Womson
Hannah wife of Rich Fox.
Son Cuthbert Womson – not 3 1
Brother Cuthbert + fd Col Green Sup. of Son
not of age + Ex Will
wit Judith Harper – Edw. Farrington
1730-38 196

Surry John Womson – 2-18-1722 – 280 a
on S S of hot Rev on N.S. Rocky Run

Orders: 1718-19 Norfolk
1. 4-18-1718.
ad hot by Dorcas Womson admtx of
John Womson the elder + Rhoda
Womson admtx of John Womson Jr.

P. Ger. G. Bk
280. John Womson pd per wolle hand 1718
Joe + Wm Tucke Pta Clemons – 1718

P. Geo. G. Bk

207. John Lemon Complains that Joe. Greenhill is indebted to him - 1718

P. Geo 9-11-1733. Ad Robt Bolling xy P. Geo. +
H. Suc. John Lemon - 350 a. Deep ck
Corbell & wife - 20 £
Chas Fisher - Wm Worsham, Joe Lemon.

Bk. G. B 9

151. Peter R. Bland assigs of Thornton + Clack vs.
Wood Tucker, Rich Paines + Robt Wayne Paine s.
John Lemon Sec. for dept - 1765 - debt.

Bk. G. B 9.

165. Joel Maly Ex of Hendrick Maly vs
John + Joe Lemon debt 1765 -
Chas Lemon Sec. to debt -

G. B 9. 87 Thos. Twitty vs Joel Thweatt + John Lemon -
Bk. not ct 1765 -

87. Isham Smith vs - Sewell + Joseph Lemon debt

Sussex

D#7. 6 - 19 - 1753 bd John Women of P. Gen + Wm Malone of Dennoddie Par of Bristol - for 100£ T of 35.5a in Sussex on S Tonny Ck Bank. Pigg Quarter Gd, adj Mr. Geo Booth, John Curtis Co-line Ht Dan & Sussex - Stony Ck - adj Wm Malones old line. O.S.

No wit. Martha Women P.D.

1730-32 - 196 Sussex

John Women - Sow. P. - daus. Eliza Sleerdevant - wife of Holam Sleerd - daus Seeranna Rollenstring wife of John P - 241½a on S.S. ht Rev. land on wh they now live - daus Edith and Jeane - daus Hannah Fox wife of Rich. Fox - also credit due me on sale books of Tho. Eldridge - son Cuthbert neg James. Sold, Annakee & her child at age of 21 - (badly defaced - nt two items illegible). Exs. Mother Cuthbert & fd. Robt Green Supervisors of son until 21 - rd 2 Exs. HH

1-30-1731 5-17-1732

Judith Harper - Edw. Parrington.

Sussex Co.

John Wooster – 10-13-1727 ± 175 a
on S.S. hot Rio on No S. Appers Br.
Bk 13 – P 260

Throttle	4149 - P434 13

Joseph

81 Sherwood Burgess vs Joseph Wemen - 1765 - dmt.

Bk. G B 9

52 Wm Dixon assee of Joe Wemen vs. dft 1765 -
Saml Burch — Rich Lanier agt guard for Burch

115- John Willis vs Joe Wemen - Gray Burgess Sec for dft 1765

Bk. G. B. 9.

122 John Whittington vs Joe. Wemen, dft

232 Tho. Jackson vs Seupellen Wemen
Joe. Wemen of Dinwiddie co. Sec. 1765 -

231 Rich Starke agt Joe Wemen - dft 1765.

Joe. Wemzen. app ~~by~~ May 10, 1753 by
Hannah Wemen Ex
John Harris Alex. Murray
Benj. Brett S. H. W. B1 - 235 -

am
Joe. Wemen - 2044
4 - 6 - 1769
With accts of Sur.
funds of W into court.

Bk. G B 11

1771

401. Jos. Wilson pet for ord. Lic. Sec. Pra Young

406. Wm Brownrigg wife Eliza Indtd to Upton Wilson 1771

410. Jos Wilson vs - Alex Hamilton - debt 1771

412 Pra Exps vs Jos. Wilson 1771 Debt.

Lewellen

Bk GB 9
51 Abraham Smith assignee of Sewellen Lemson vs
Rich Ramos - Deft 1765 -

Bk. GB 9
254 Mortgage Rich Ramos ~~to~~ Gray Briggs Esq - proved by
Sewellen & Joz Lemsons & Robt Gee Jr - 1765 -

Bk GB 9
80. Thos Jackson Jr vs Sewellen Lemson -
John Jones Gent. sect. for plt 1765 -

GB 16 - 31
50 Selvra Tyus Ex of Abalom Tyus vs
Sewellen Lemson - not what of Co. 1766

3-259. Amelia
I hereby certify that I sold the land I purchased of Jeremiah Bradshaw to Sewellen Lemson - therefore release sd B. from agreement pur. he makes sd Lemson a good title to land. 11-3-1783 Chas Irby
Wit Wm Watts, Wm Cowan.

Bk. 13. Hallcott Pruch vs Sewellen Wemen Deft
G.B 10. 18. Henry Jackson & wife vs Joshua Mahy Adm of Hendy Deceased.
22. Rich Brancombe vs Jos. Wemen Ad.
26. Th. Twitty vs Joel Thurwath & John Wemen — Deft for pltf.
28. John Butt vs Lewis Wemen Admr etc 1765 —

365 - Deed of gift from Robt Chappell to Anne
G.B 1795- Sterling Wemen, Judith Kemen Wemen &
96 Sally Eldridge Wemen & Eliza Clack Wemen
Amelia & Cath Maria Wemen daus of Sewelling
Wemen & Eliza his wife. 1796

Lewis

Bk. G B 9

231. Chas Collier to pay Lewis Lemon as a wd agt Jas Barnard

5-64 Amelia — Lew. Lemon Wt at suit of Jacob Morgan 5-21-1742

Bk 316 Moses Johnson agt Lewis Lemon — to be det by
G B-9 Gray Bragg, Rich Kelly, Daniel Fisher, John Cuffee
319. Lew Lemon vs Jas Dere + Truzzell Mordecai 1765 -
328. John Whittington vs John + Joz Lemon debt det

82. John Britto re Lewis Lemon adm of Brown - 1765 -

Bk. G B 9.

G.B 9 - 174 Lewis Lemon vs Eph Peebles. Case wt mpalt
175 ✓ ✓ John Spence ✓ ✓ ✓ 1765 -
176 ✓ ✓ ✓ 2 + Saml Tennell ✓ ✓

148 Moses Johnson vs Lewis Lemon wd to pay as wt
✓ Gwen Mesch ✓ John Scarbrough.
Thos Clarkson Stephen Clinch
Alex Morgan

154. Ord. Mical Walker Mill to be continued 1769

Bk. O.B9.

102 Lewis Williamson vs Sennon Clarke debt. debt

" " " Wm. Thos. Jeffreys 1765 debt.

111 " " " John Peeples 1765 - "

" " " Rich. Nelson & Michael Bryeen. "

112 " " " John Battle "

(Thos Rose Smith 1765 -

O B9-330 Lewis Williamson & Co vs Beverwell Sennin 1765 -

348 Abah Smith assignee of Lewellen Williamson vs Rich Rames. nd d

344 Wm Dixon assignee of Jos. Wms vs Saml. Burch -

367 Jos Williamson vs Math. Mathews 1765 debt.

374 " " " Andrew Leslie " "

Northampton Co, N. C.

Will of Lewis Williamson: wife Priscilla land on the Spring Br. son Benjamin Weldon Williamson, 2800 A., also a tract in Warren County, adjoining Francis Thornton for 400 A.; daughter Priscilla land from Wm Eaton Jr. to Hicksford, daughter Sarah land in Halifax County, daughter Rebeccah; daughter Martha land in Halifax; my wife to collect money in the hands of James Williamson. Exs., wife Priscilla and friends, John Williamson, Allen Jones, Samuel Welden, Thomas Eaton, James Williamson and my son Benjamin Welden Williamson.

Feb. 6, 1780. Sept. Ct., 1780.

Wit. Samuel Welden, Thomas Jackson, James Williamson, John Hogwood, John King, Burrel William.

Will Bk. 1, p. 224.

Matthew

Soth D. B. 5 —

450. Math Women of Hertford. Co N.C - 1779,

S, H Math Women = Elizabeth Pitman

2-8-1770 John L F

Pg 15 —

Martha

Wimeon. Sarah Branch Calle
Hannah Wimeon & Martha Wimeon
daus. (also call Sarah & Jane Wime
daus?) S. H. 1749 W. B1 - 22

Wimeon

Martha Wimeon a
dau of Edw. Harris
of the Up. par of
of W. 1733
of W. - W. B3-391

Williamson

Martha Wimeon &
Sarah Wimeon daus.
of Elizabeth Branch
S. H. 1749.
W B I - 22

Rich. Womson –
4-16-1683. Ws. S. S.
Jas Rio – Par of Wayanoke
at place called Glendams
7 – 237

Richard

S.
393. 9ber-7-1682. G.B 1671-91
Elyza Womson of this Co – (Sister to
Rich. Womson) very dead – no heirs ap.
Mare + horses fall to Co – and to be
sold by Mr. Robt Caufield.

Va. H. M.
15-180.

Richard Womson: – Citizen + Merchant Taylor of London – 6-30-1646. 12-5-1646. To brother Roger Womson reading in Ka. – To all the child of my sd brother. Cz Thos. Womson. Cz. Alice Womson, (his sister) To my cz Anne Nightingale to whom I have given a portion in mar – Cz Sarah Womson – wife Mary Exts.
wt Edw. Boldston, Wm Tuder, Ralph Dawson, Chr: Farell, Scrivener.
9-19-1657. adm. gtd Martha sister of sd Mary Womson, wife of dcd.

Robert Wimson Son-in-law of James Mercer 1720
W B4-12

Robert

all that pl. formerly sold by Capt. Fra. Hobbs to Mary his wife unto the sd Wimson decd - mentd in a conveyance dated 10-1661 ch called Floyds ch - Redlyes fence, Hobbs Landing formerly called Mr. Goodsmith Landing Sewards ck -
8-8-1683.
Ar Allen
Robt Scott
John Kenire.

appraisal of Robt Wimson taken at house of Mr. Robt Burnett - div'd four orphan + the relict by Robt Hay, Ar. Smith. Rich. Sharpe Robt Flake. 1672 -
W+DB2-116.

1668
Mr Robt Wimson at Martin's Brandon
S. Bk 1-306

Williamson

Geo. W of Henrico, Cooper to Lewis Burwell of the Co. of James City on Blackwater Swamp pt of 500 a. g. to Robt Wimson Uncle of the sd George, by pat 1686. - Geo. Wimson father of sd George + brother + heir of sd Robt. Wimson.
1737
D B5-203

Joe Bridger Greeting -
Whereas Robt Williamson
Dr in Physick by his last wt
& Testament dated 2-16-1669
did give & beq to Joan
his wife all that plant whereon
he then lived on B. of
Pagancke - for her natl life
with rev. to his eldest son
Robt - now as much as
the sd plant of 850 ac
formerly bel to Mr. Nath
Floyd late of Co afd
& since the dec. of sd
Williamson was found to escheat
vested to me by pat 7.22-
1678 - bel seems of lot - del
is sd Joan now rel pt of
Mr. Robt Burnell dec'd wt rev. to Robt Williamson

Robert Williamson, Doctor
in Physick was a member of
the house of B. for 17 w.
1663, 1666.

a deed 1736 shows that
Catherine a daughter of
Geo Williamson (w. 1723)
m. Robert Ewen & Elizabeth
a Joyner.
V.H.M. Vol. 25-377.

DB 5-206.

Williamson
James Mercer calls
Robert Williamson
son-in-law. 1720
17 W W.B 4-11

Williamson identified
Robert Wm. - father-in-law
Arthur Allen - wife Joan
eldest son Robert, Sons, Robt
Geo, Arthur + Francis
2-16-1669
5-7-1670
Robert Burnett mar. his relict
W + DB 2-85.
404 - ?
look this up + verify.
Look up will Be 10-197 for
new. in Jordan.

Cem. 1774-8
361 Robt Ferguson vs. John Cox. Trea Acc + Bat
to take dep of Tra Marshall + chas Burton
5-15 that by Cement Felt

Robt Ferguson - wife Martha son Beverly
son Ludy (Tudy?) son Rowland, son
Edmund - to gr. daus Nancy Adams (under
18) gr daus Mary Pylac (?) Adams (under 18) -
Henry Wyche Jr. 12-9-1798
Jas. Jordan. Edw. Smith. 11-1799
Greenville W. B 1-404.

Chest
10-327 - 3-16-1786 Rd Jas. Ferguson &
wife Judith of Chest to Archer Ferguson - son
of Robt - for love + aff - Godsen 7 rd
James Ferguson - 5 s - Sd in Gate Ville
Pt 11 - 6-9
Wit David Miller, John Campbell.
Donald Ferguson.

16-410 - 21 - 1793 - Ld Thos Augustus Taylor
& Robt Wmson - 45 £ - #41 in Galestock.
Edw. Baugh. David Prewson (?)
Saml. Moody

13 - D of T. Robt Wmson - J. Earl.
Chest

16-363 -
chest 5-22-1784 - Ld John Walthall Jr - of Chest
to Robt Wmson 75 G. 6-10 1/10 a on Ld leading
from G Stormes To Petersburg, adj. Wm Walthall.
Rich Walthall ~~& ofs~~ To the place first tgam
at the afsd Robt Wmson
Wit Henry Featherstone, Jas. Hudges,
Wm Baugh.

Sarah

Williamson

Sarah Williamson, widow
a dau of Wm Boykin
1789
S.H.W.B 4-305-

Williamson

Sarah Wmson. a
dau of Wm Boykin.
1789
S. H W.B 4-305-

Stephen

119. Stephen Womack appd guard of Robt & David Elder - orph of Edmund Elder - Sec. John Womack 1789

Soth. D. 1.13.5

426 Step Womack & wife Eliza of Noh - N.C. 1779.

Thomas

D & W. G.B 1746-52
14. ind. ch. W. do tried out Tho Womsen
the exp of John Womsen - 1747

Tho Womsen + Mary his wife pltf
agt
Wm Jordan + Mary his wife
parties agreed demurrer.
1756
Pg. 122

G. B in D B 14

2 85
O.B 1772-80

Good. wilson agt. Tho. Womsen - & Ann Baker
Exs of Rich. Baker dec'd. 1774

C
319.

Sus. D. B
John Walpole to bro-in-law Tho. Womsen
Dof gift. 1768

Tho Lomeen + Olive his wife pltf
agt
Wm. Jordan + Mary his wife
deft. In ch. 34.
O.B. 14

Williamson
Tho. Lomeen, son John,
Valentine Haney + Jemimah
2-21-1782
Thos John 4-19-1772
Walpole Ex.
John Walpole call Tho. Lomeen
brother-in-law,
Sussex Co.
T.B. vol 8-273

Ordered ch.-wardens of Nott. Par do bind out Thos Lomeen, orphan of John Lomeen decd. 1747 O.B. 1746-52. 19

172 Sly
G.B 5
Tho. Lomeen vs John Adams + wife Mary
dau + heir at law to Arthur Washington decd 1768

Am. 1746-51
130 Tho Lomeen vs Wm Barnes pltf nonsuit 1748
" " Philip Thomas " " "

131 ord Berryman Lomeen deliver up est of
orphans of Wm. Green decd 1748.

7-142. 9-27-1833 Lot Thos. B. Lemson &
Armanda D. Lemson of Hol. N.C. &
Green Jas Wright of Gren — $375 200 a
at Jordan Rd — To Mary Lemson Lewis
on Fontaine Ck — Byrd Lewis
9-27-1833. Armanda D Lemson —
John H. Edwards, C. B. Ryland, Jesse A. Lemson,
10-7-1833.

1 L

Lemson. Thos of Southampton will 1787 - dau Elza =
Clements, gr. children Sarah Cocke, Frances; John
& Elizabeth Clements - the latter man Goodwin. Thos. Lem's
widow named Elizabeth - pg 112. 1796.

Case in 1799.
Thos Lemson. - 9 sons a dau, gr. children Sarah = 1st
Hartwell Cocke decd. mar 2nd. Joe Wilkins who survives
her. Elza, Frances & John Clements. John Taylor
& Wm. Urquhart Ex. ~~[illegible]~~
W & M. 2nd S. vol XI - 109.
Elza = Robt Goodwin. died intestate leaving
her husband & mother both alive 1795.
came up. pg 123

80. Jemima - dau Thos Lemson & w Mary - 11-8-1769.
G P —

9 of w. O 13 1746-52

213: John Wrenn by Tna. Wrenn guard agt Tho. Wrenn.
Rich. Jones a wit for Wrenn 1748.

Soh G. B 4

39 Tho. Wrenn + w. Olive vs
Wm Jordan + w. Mary. 1760.

S G. B 1697-90

Jo. Arthur Jordan atty of Tho. Wrenn
confess judg to Tho. More, atty of
Capt Wolward. for tot. 1672

am
Tho. Wrenn 400a. m
Sp. ch. 9-3-1749.
27-381

am
Tho. Wrenn 400a.
with S. Harris' ch
8-20-1747
28-212

Pen # 3
110 - Tho. Wrenn ex. a cat agt Daniel Price 1696
Sic. for ← Wm Sewell + Thos. Charles

Soh G. B 39 -
72 Pd of Tho. Wrenn agt Edw. Wyndham 1760

G. O. B 1735 - 46

31. Suit of Trespass - Thos. Wooson vs. Thos. Lockett Dismd. 1743 -

am. 1751-55 -

160 Robt Stanton vs Thos Wooson - guilty of Trespass 1754

6-282 1773. Thos Wooson Ct. Col Sch Order Bk

1746-51 G B

325. Thos Wooson to Saml Goode + Martha Jones

am Wooson rel. her dower 1751

74. Gd. Thos. Wooson vers Beach Ris Bridge 1747.

1746-51

87. Thos Wooson vs. Philip Thomas 1748

1746-51

115 Thos. Wooson an ap on est of Edw. Warwick 1748

1746-51

201 Thos Wooson is given leave to clear a road from Saylors Ck to Mr. Nashes Rd - also Wonderha. 1749.

225 Thos. Wooson vs. John Sewell - Pltf wins 1750

a. G. B 1746 - 5 - 1

148. Tho Williamson a wit for Doug Pickett at suit of Jos Cohen 1749. also Matthias Flowrnoy.

154 Tho. Williamson a wit for Rich. Bearing for suit Agt Tho G Sloane 1741.

164 Tho. Williamson vs Wm Barnes Deft guilty of slander.

Ord Tho. Williamson pay as wit Ashley Johnson, Wm Barns, Philip Thomas, John Morris, Benj Hendrick & Shadrack Turner 1749.

167. Tho. Williamson vs Philip Thomas slander tried for Pltf. 1749.

Williamson to pay
John Childress,
Ashley Johnson

Tho to pay
John Morris Shad. Turner
Jos Pollard

Williamson

3-26-1753 - return
Tho W. Merchant & G his wife of So H. to Joseph Budger, Gent. 340 a. land devised by Jas W & T. of Geo. Williamson decd. 4-26-1721 to his dau Heather Williamson by the description of the land & plantation where Mr. Reuben Procter then lived, his part of a part of Nathaniel Floyd's as elected by Col. Joseph Budger & sold & made over to his mother & brother Robert Williamson

by the sd Col. Budgen to the
heirs. of her body lawfully begotten
forever & the sd Hester (by the
name of Hester) Bedford by
Ind. the 20 of 10-1750 Conveyed
the sd land to Tho. Lowe.

Ex W.
DB 9-172

Thomas Comeon = Susan (widow of Daniel Price)
Weightland 1644 Henrico Co. (Hunchback) D 1742 | Son Daniel Price

- Susanna = Henry Holden
- Richard = D 1771 Henrico
  - Thomas
  - Sarah = Lewis
  - Mary = Stone
  - Elizabeth = Robt Spiers
  - agnes = McCaul
  - anne = Rutherford
  - grandchildren: Susanna Price, Eliz. Hilliard, Lucy Price
- Mary = Wm Lewis
- Cuthbert of Henrico D before 1743 = Elizabeth = 2nd allen
  - Mary = Price
  - Susanah = Robt Comeon
  - Cuthbert of Sussexburg Co
- John = D 1757 Henrico = Judith (9 children)
  - John = D 1762 Henrico
    - Sarah
    - Mary
    - John of age 1768
    - Thomas
    - Francis
    - Rebecca
  - Robert = Susanna Comeon
  - Judith
  - Lucy
  - Sarah

Duplicate

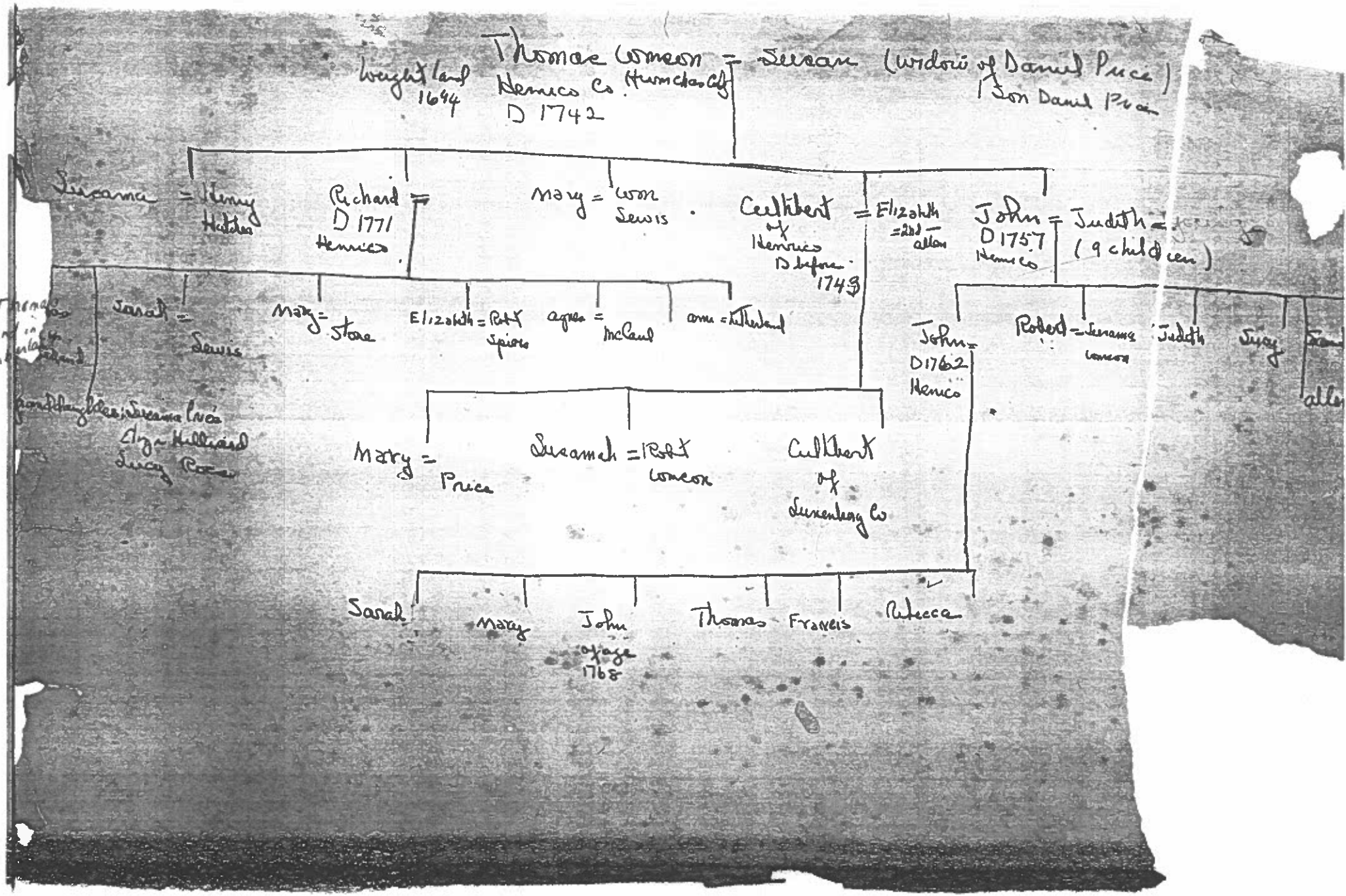
Thomas Lomax = Susan (widow of Daniel Price)
Weight land 1644
Henrico Co. (Hunchback)
D 1742
Son Daniel Price
Susanna = Henry Hatcher
Richard = D 1771 Henrico
Mary = Wm Lewis
Cuthbert of Henrico D before 1749 = Elizabeth = 2nd — Allen
John = D 1757 Henrico
Judith = (9 children)
Sarah = Lewis
Mary = Stone
Elizabeth = Robt Spiers
Agnes = McCaul
Ann = Rutherford
Mary = Price
Susannah = Robt Lomax
Cuthbert of Lunenburg Co
John = D 1762 Henrico
Robert = Susanna Lomax
Judith
Sarah
Mary
John of age 1768
Thomas
Francis
Rebecca

Val

529 P. Gw.
Val. Lemaen - adm est of John
Woodland - ap by Wm Heath,
Tho. Hollingsworth, Wm Warthens.
3-13-1721

P. Gw.
536 Val. Lemaen & Wm Heath &
Jas Fletcher ap est of John Savage.
1722

S. 1691 - 1709
288 John Knight + Val. Lemaen 1703

P. Gw. GB.
189. Val. Lemaen the of the ap. est of
Rich Alleman 1717.

Levy Val. Lemaen - 8-1-1734 - 275-a on
S.S. hot Rio - on S.S Prung of Poplar
Sw 15 - 25-1

William

53. Soh G.B5	Q marriage agt Jt Wm Bonner, Sylvia Tyus & Wm Women proved by oath of Chas Coby, Avarilla Coby & Edw. Fisher. 1768

Chest G.B1 267.	David Bell vs Wm Women 1752 - Deft no inhabitant.

Soh. G.B5 53.	Mar. agt Jt. Wm Bonner, Sylvia Tyus, & Wm Women 1768

1767/8	41-458- Wm. B. Women & M.C. Women his wife sell to R.S. Heathy all their right in est of Jordan Anderson. 1856-

Soh G.B6 320.	adm gtd Micajah Hellman on est of Wm Women Sec. John Clayton - ap - Jas. Gray, Burwell Women. John Clark & Wm Urquhart 1774

MRS. LEWIS D. CHAPMAN
CARCASSONE
SMITHFIELD, VIRGINIA

Mar. 3 - 1753 - Ed John Gitts of Co. of Granville
& wm Womeon - 5 £ - Varman - land in Granville on
both side Little shocco. 320 a. adj. John Thornton
wit. Dan. Weldon. John Bruce. 3-24-1753 -
D. Bk. B - 207.

1-1-1755 - Ed wm Wom Williamson of Granville Co.
& Jacob Womeon of Chest. Co in Col. of Va - 100 £
320 a in Granville Co. N.C - adj. Gitts & Thornton.
wit. John Thornton. Tho. Green. B - 1. 487

10-9-1762 Ed wm Womeon of Granville Co - N.C.
& Jacob Womeon of Chest. 105 - 153 a part of
400 a gtd John Thornton by pat - 4-20-1745 -
it being the land whereon ed. Womeon now lives
to.
John Thornton. Tho. Green.

Oxford

Abagail
Anne
Archibald
Isaac
Henry
Lancelot
Lottie
Mary
Nathaniel
Silvia
Stephen

Abagail Lemon a dau of
Elizabeth Bynum 1771
S.H. W.B3 - 64 -

Anne Wilkinson age 23 in 1645.
D.B1 - 167.

Norfolk 1718-19
75: John Prescott Archibald Lemon of
Norfolk Co. Smith 1719.

Personal tax

N.K. 1792 - Isaac Lemon
1791 ✓ ✓
1788
1800 ✓ ✓
not on 1801

Henry Womson Gent on 1699 leg
land given him by Capt Rich Lewis
& Mr. Abraham Weeks & Milicent
his wife of Rap to his 3 dau
daus Eliza, Kath & Tina. afterwards
in 1707, Wm Young of Essex &
& Kath his wife one of the daus
confirmed to Thos Meriwether half of
the land devised by sd Wm unto
his daus Eliza Meriwether dec'd & in
Case of death to sd Kath & other dau.
Frances Bird Wm & Mill 6. p. 100

affidavit of Jas. Bellward
Chas City Co - 7-18-1833 -
Lancelot Womson
enlisted & served for 3 years as a
Common soldier - Regiment Com by
Col. Porterfield - Com by Capt Drew
Chas City on motion of Dennis
Womson - doth certify that sd B is
resident of Co + 82 + a man of
honesty & veracity
presented at solicitation - of 2 very
poor but meritorious neighbors Its
Rose of Pd Womson - Signed
Jas. Sample Jr. New Kent Co

8. Lottie Louise Williamson, born "Spainville", Nottoway County,

omson

98. Ner. 4 - Bartley Andrews = Silvia Omson
S. H. Mar. Pg.

Mary Williamson
dau. of Joshua Claud
1773 - W. B 3-142
S. H.

Nath. Omson. merchant power of atty to Nath
Ridley + Mr. Daniel Sullivan. 1700
wit Rich Turrally + Wm Smith 1700 DB 1 - 344

S. H. Stephen Omson = Eliza Edmunds pg 3 -
Howell ✓ J. P. ✓

The Richmond News Lea

Confederate Veteran, 96, Prefers Piano to Guitar

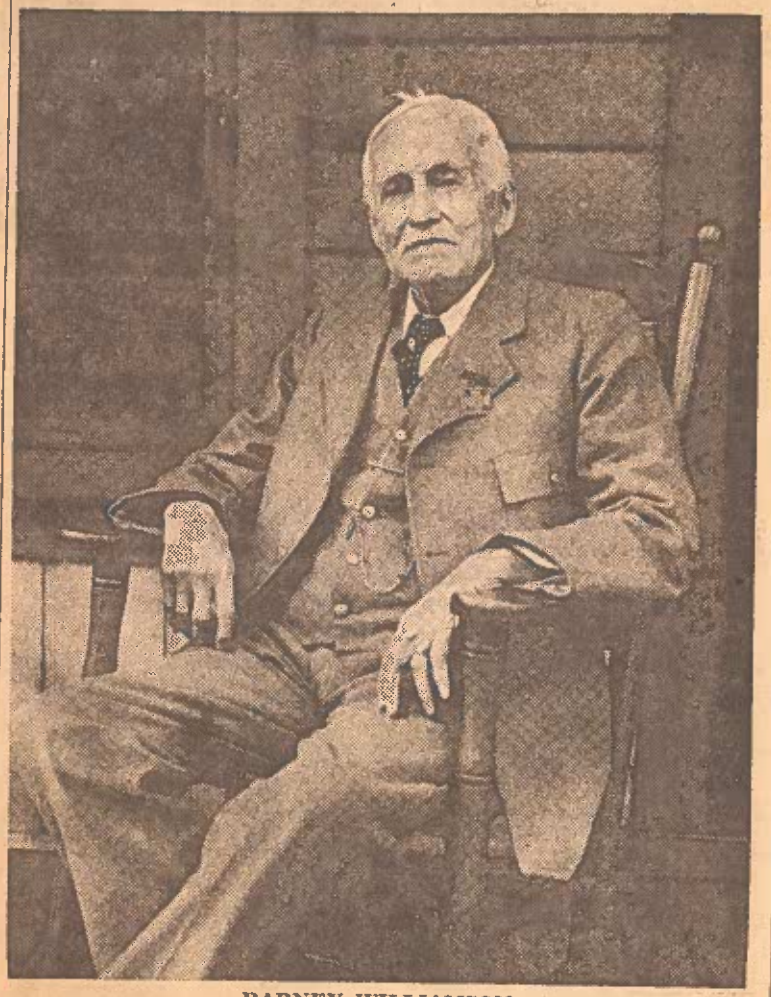

DABNEY WILLIAMSON.

Dabney Williamson Celebrates Birthday At Lee Camp Soldiers' Home.

By A. T. BARNETT.

Among the names of Hanover soldiers engraved on the Confederate monument at Hanover Courthouse is that of Dabney Williamson, who yesterday celebrated his 96th birthday at the Confederate Soldier's Home.

Persons who dread the oncoming of old age would do well to visit the vigorous old soldier in his sunny room at Virginia Cottage. In full possession of his faculties, he has conquered worry and attained complete serenity and contentment.

"You need not bring me anything, I have everything in the world I want," declares Mr. Williamson.

He is a great reader and besides the numerous books which occupy his time, he reads the newspaper through every day without the help of glasses. A lover of music, he keeps his guitar near him, but he admits he prefers the piano, which he plays with considerable skill.

Born in Hanover County near Hanover Junction (Doswell) April 15, 1841, the son of Elizabeth DeJarnette and William Williamson, Dabney Williamson spent the early years of his life at Hanover Junction. He moved to Richmond when his father took over the management of the St. Charles Hotel which formerly occupied the place on Main Street between Fifteenth and Sixteenth Streets where the Main Street Station now stands

"Richmond was a pretty large city even then says Mr. Williamson," there was a great deal of business carried on down town, but the city extended no further west than Monroe Park."

Dabney Williamson enlisted in the Confederate service seventy-six years ago today, as a private in Captain William Nelson's Company of Hanover Artillery, and was transferred Oct. 8, 1862, to Captain Thos. J. Kilpatrick's Light Artillery. "We were first sent to Jamestown for three

appreciat... of his

Deaths

Reps Williamson, Jr., aged 61 a native of Driver, Nansemond County, and a resident of this section 35 years, and recently residing at Great Bridge, Norfolk County, died yesterday at noon in a local hospital after suffering a stroke of paralysis last Friday. He was a son of the late Reps Williamson and Mrs. Samyra Adelia Jones Williamson, and husband of Mrs. Willie Hall Williamson. Besides his wife he is survived by one son, John Hall Williamson; one granddaughter, Mary Lewis Williamson; one grandson, John Hall Williamson, Jr.; one brother, Fred C. Williamson, of Roanoke; three sisters, Mrs. R. A. Savage, Mrs. W. B. Warrington, of Driver, and Mrs. J. O. Atkinson, of Elon College, N. C.; several nieces and a nephew.

Mr. Williamson was associated with the Norfolk Southern Railroad and was treasurer of the Norfolk section for several years, and afterwards had charge of the freight department of the Norfolk & Western Railway. He resigned his position to enter the mercantile business at Great Bridge, which he conducted until about 10 years ago when he retired due to failing health.

He was a member of Berea Christian Church and an alumnus of Elon College, and at one time was active in political and civic affairs in his section of the county.

The body was removed to the Sykes Funeral Home, 124 East Berkley avenue, where funeral services will be conducted tomorrow afternoon at 3 o'clock. Burial will be in the family plot in Berea Cemetery, near Great Bridge.

DEATHS

WILLIAMSON, REPS, JR.—Of Great Bridge, Norfolk County, at a local hospital Wednesday, January 29, 1941, at 12 o'clock midnight, REPS WILLIAMSON, JR., a native of Driver's, Nansemond County, a son of the late Reps and Mrs. Semyra Adelia Jones Williamson, and husband of Mrs. Willie Hall Williamson, aged 61 years. The body was removed to the Sykes' Funeral Home, 124 East Berkley avenue, where funeral services will be conducted FRIDAY AFTERNOON, January 31, at 3 o'clock. Burial will be in the family plot in Berea Cemetery, near Great Bridge. ja30-2t

one p... saults, ... Italian ou... can fronts ... Naples, we... Axis air ba... ily.

Fires and... ed started a... Central Rail... shalling ya... British pilot... and explosion... used as a ... bombers pre... terranean sh... Comiso.

Hundreds ... Africa, the m... ported, opera... Barentu sec... about 80 mil... der, were "... ture of 73 mo... ited to Britis... cists retreati...

"Vigorous ... said to be co... inside Italian... Ethiopian fr... described as ...

On all the ... command sa... those of the ... supported th... that from all ... ticipating pl...

South Afr... Rout Itali...

Nairobi, K... The South A... nounced ton... armored cars... force in the a... is near the E... that a Fasci... been beaten ...

Italian cas... at 20 to 30 k...

Notabl... Wins...

Windsor, ... Notables fr... bly and fr... North Car... neral servi... Winston, 8... Masonic ci...

Bishop ... mington, ... the Rev. ... charge o...

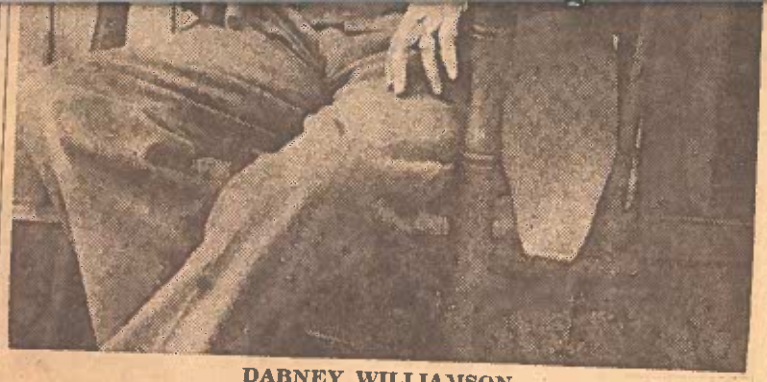

DABNEY WILLIAMSON.

Dabney Williamson Celebrates Birthday At Lee Camp Soldiers' Home.

By A. T. BARNETT.

Among the names of Hanover soldiers engraved on the Confederate monument at Hanover Courthouse is that of Dabney Williamson, who yesterday celebrated his 96th birthday at the Confederate Soldier's Home.

Persons who dread the oncoming of old age would do well to visit the vigorous old soldier in his sunny room at Virginia Cottage. In full possession of his faculties, he has conquered worry and attained complete serenity and contentment.

"You need not bring me anything. I have everything in the world I want," declares Mr. Williamson.

He is a great reader and besides the numerous books which occupy his time, he reads the newspaper through every day without the help of glasses. A lover of music, he keeps his guitar near him, but he admits he prefers the piano, which he plays with considerable skill.

Born in Hanover County near Hanover Junction (Doswell) April 15, 1841, the son of Elizabeth DeJarnette and William Williamson, Dabney Williamson spent the early years of his life at Hanover Junction. He moved to Richmond when his father took over the management of the St. Charles Hotel which formerly occupied the place on Main Street between Fifteenth and Sixteenth Streets where the Main Street Station now stands

"Richmond was a pretty large city even then says Mr. Williamson," there was a great deal of business carried on down town, but the city extended no further west than Monroe Park."

Dabney Williamson enlisted in the Confederate service seventy-six years ago today, as a private in Captain William Nelson's Company of Hanover Artillery, and was transferred Oct. 8, 1862, to Captain Thos. J. Kilpatrick's Light Artillery. "We were first sent to Jamestown for three months, I stood guard right by the old church, when we camped at Yorktown," states Mr. Williamson.

On the company roll for Sept., 1864, Dabney Williamson was reported "absent in hospital in Richmond, wounded at Cold Harbor," Mr. Williamson declares that he was wounded on June 3, and was brought to the hospital on the old Fair Grounds, now Monroe Park.

"There was not a tree growing there at that time. After a short time I was carried to the hospital at Chimborozo where I stayed for several months," he said. He also fought in the battles of Seven Pines, Chancellorsville, Gettysburg and Sharpsburg.

In the spring of '65, Mr. Williamson, home on a furlough because of a death in the family, started to join Lee's Army and had gotten as far as Charlottesville when he heard of the surrender at Appomattox. As the railroad track had been torn up, he started walking home and at Frederick's Hall where the railroad was intact, met a company of Negroes "going to get their freedom." Finding a hand car available, he pressed the Negroes into service and was thus brought back to Hanover Junction.

After the war, Mr. Williamson spent many years in the service of the Chesapeake and Ohio Railroad Company. Later he was manager of co-operative peach orchards in Botetourt County. He has been a resident in the Confederate Soldier's Home since 1913.